

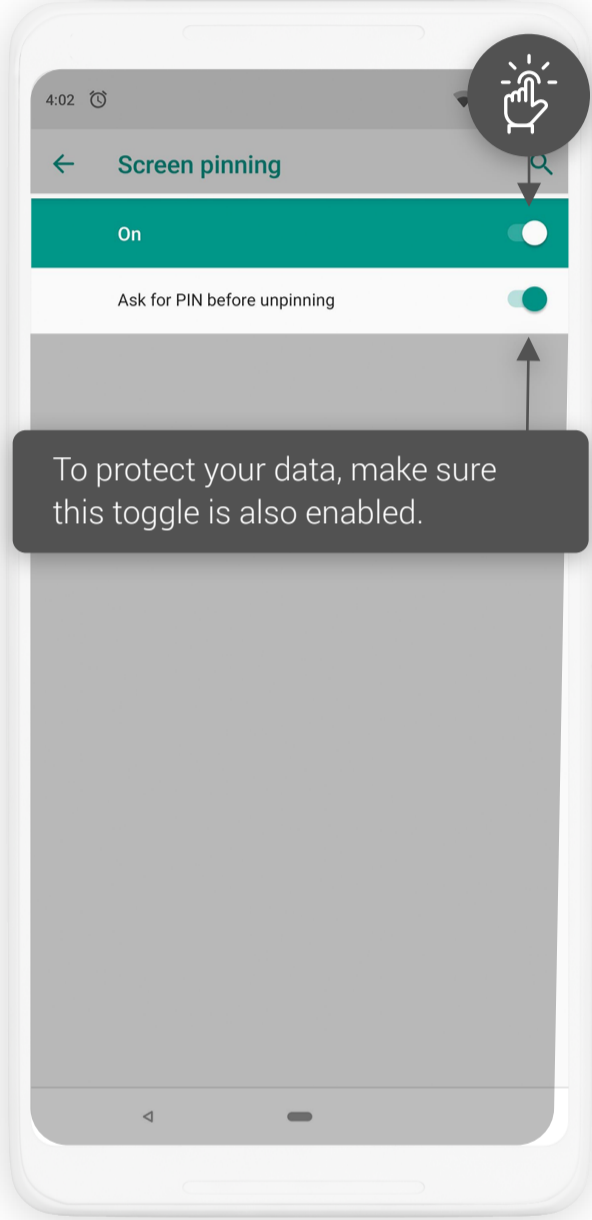



Privacy - Android

Turn on Screen Pinning



Step 1
Open your device's Settings app 
Tap Security & Location > Advanced > Screen Pinning.
Turn on **Screen Pinning**.



Step 2
After turning on Screen Pinning
Enter recent apps menu by tapping  or  or 
* Button style depends on device manufacturer and Android version.



Step 3
At the top of the image, tap the app's icon.
or
For other manufacturers and/or versions tap: 



Step 4
Tap the Pin 

Privacy - Android

Turn off Screen Pinning

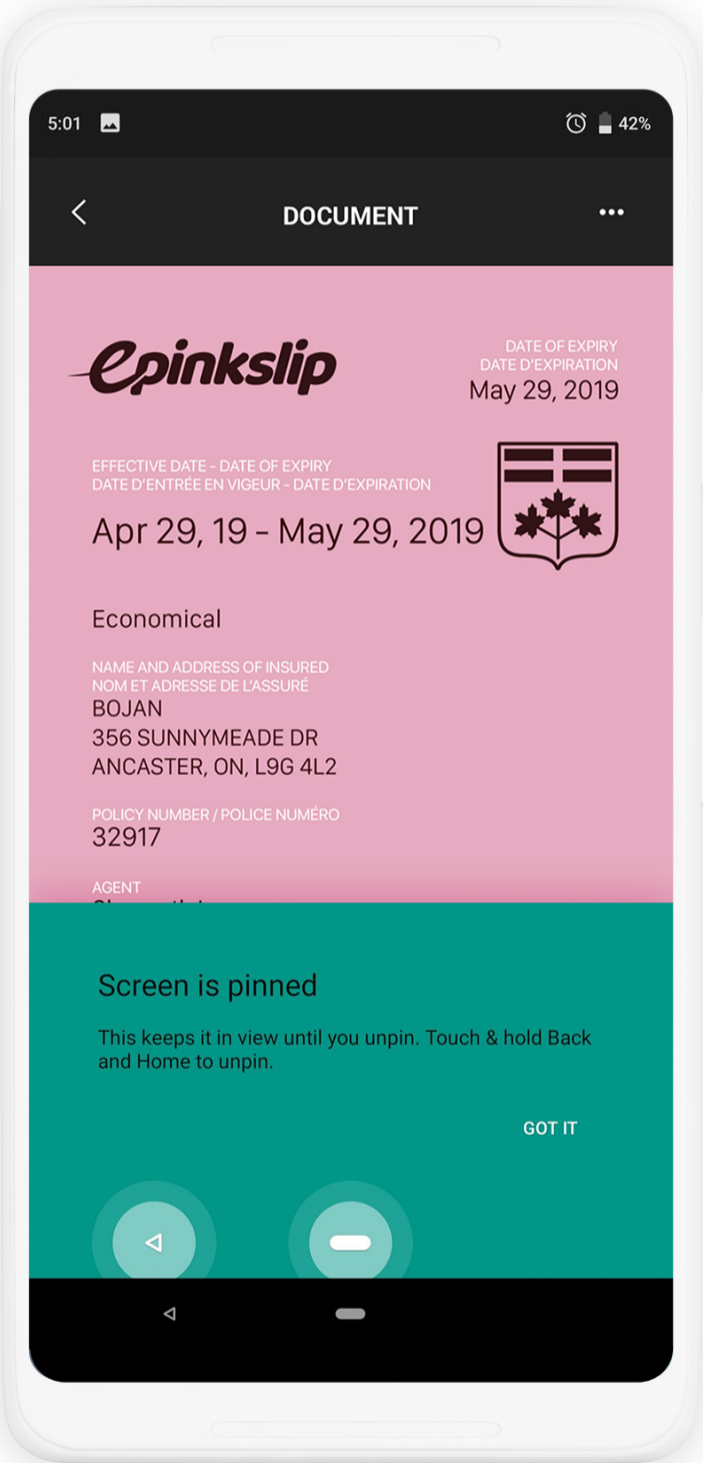

Follow the steps on your device. Unpinning screen may differ depending on your device manufacturer and/or android version.